



University Analytics
& Institutional Research

EXPLORE ARIZONA THROUGH DATA

FOCUS ON STUDENT DEGREES & MAJOR COMPLETIONS
AND ACADEMIC ELIGIBILITY REPORTING



OVERVIEW

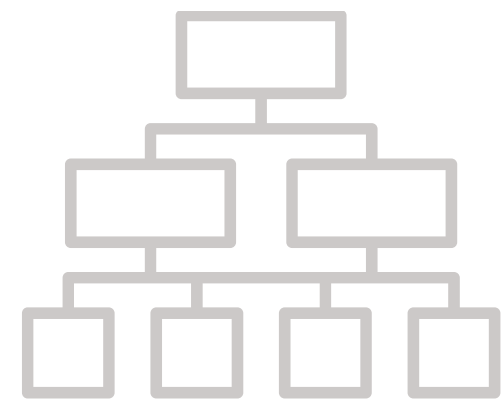

- Welcome & Introductions
- Exploring Student Degrees & Major Completions
- Exploring Academic Eligibility
- Conclusion

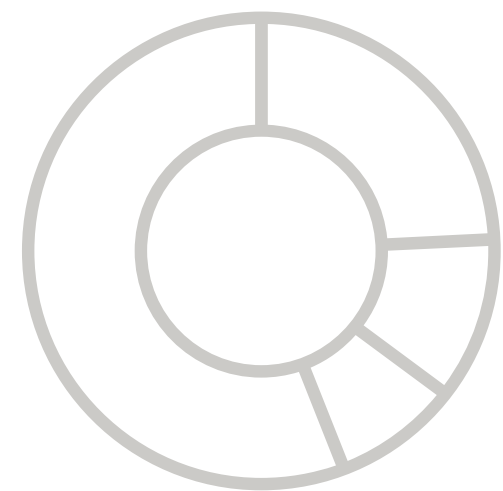

Who We Are & What We Do

UAIR is committed to providing data that empowers campus decision makers, informs policy and practice, and tells the Arizona story.

**Enterprise Data
Warehouse**

**UAccess
Analytics &
Reporting**

**External
Reporting &
Rankings**

**Interactive
Fact Book**

**Customer
Experience &
Support**

Data Science

**System
Performance**

ACKNOWLEDGEMENTS | UAIR Team Members

TODAY'S PRESENTERS

- Ashley Hurand, Assistant Director, University Analytics & Institutional Research
- Mark Ray, Architect, Academic Data

STUDENT DATA TEAM

- Matthew Cheffer, Data Analyst
- Angela Cruze, Data Analyst
- Rico Silva, Senior Data Analyst
- Haibo Sun, Data Analyst
- Jolene Gupton, Data Analyst
- Scott Johnson, Data Analyst

WELCOME | Who is here today?

Survey Question: Please rank your level of experience with the following UAccess Analytics products/services.

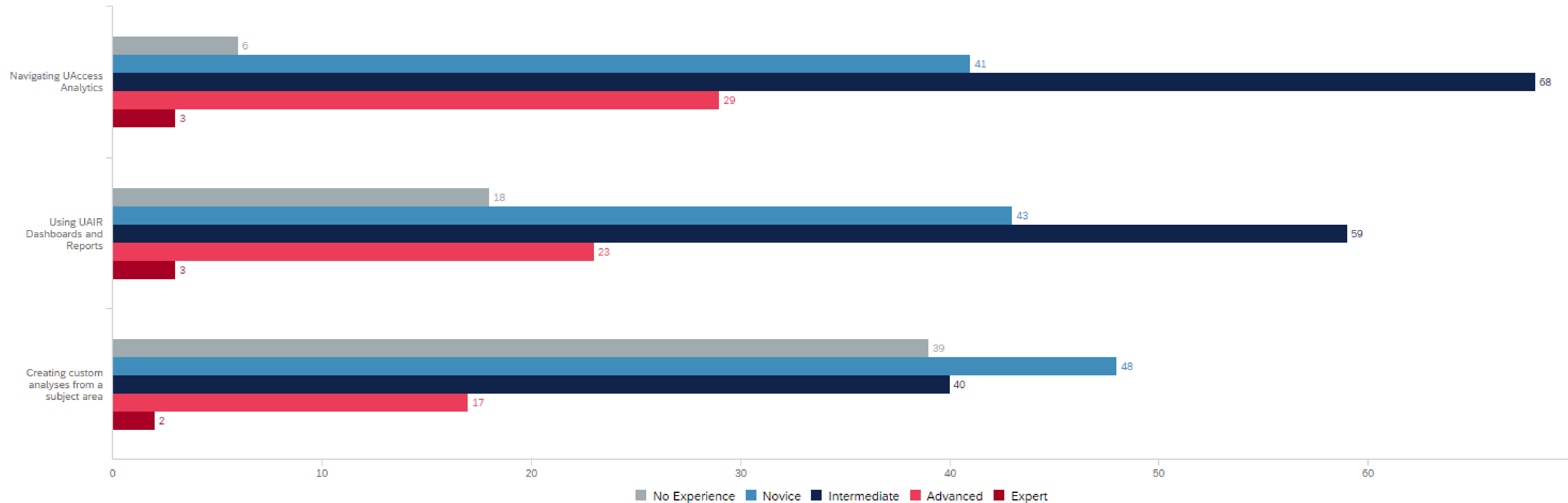

The Family Educational Rights and Privacy Act (FERPA)
All student data holders must act responsibly and be held accountable for safeguarding students' personally identifiable information (PII) from education records.



EXPLORING STUDENT DEGREES & MAJOR COMPLETIONS

Ashley Hurand



STUDENT DEGREES DATA

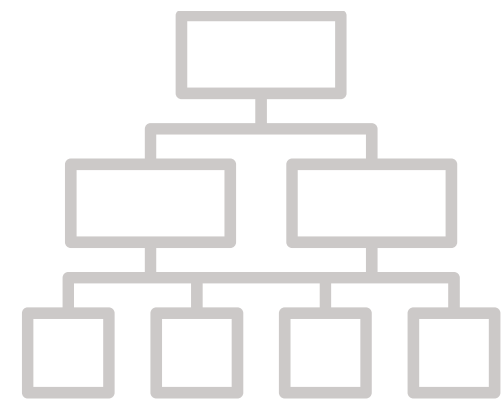

DATA SOURCE: SUBJECT AREA

- CSW – Student Degrees

TOOLS: STUDENT DEGREES DASHBOARDS

- Degrees Awarded
 - Counts, Trends, Time to Completion
- Majors Completed
 - Counts, Trends, Time to Completion

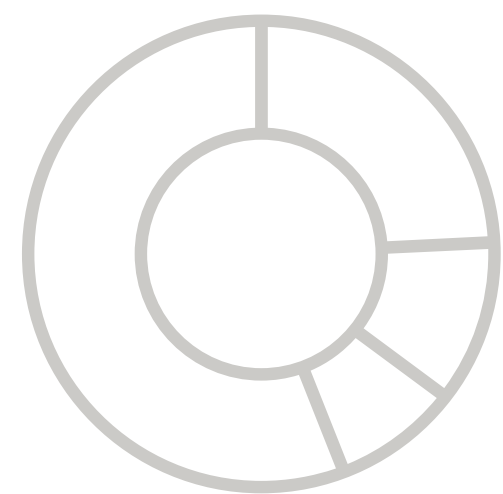

Security Role: Open to users with Student Medium or higher

STUDENT SUBJECT AREAS

CSW – Student Degrees

This subject area provides a high-level overview about awards conferred by the institution. Here you can find specifics about the degree, academic plan, and award recipient. By default, the subject area contains information for all completed academic plans but can be limited to the primary plan row per student per degree by using one of the available flags.

TYPES OF INFORMATION

CSW – Student Degrees

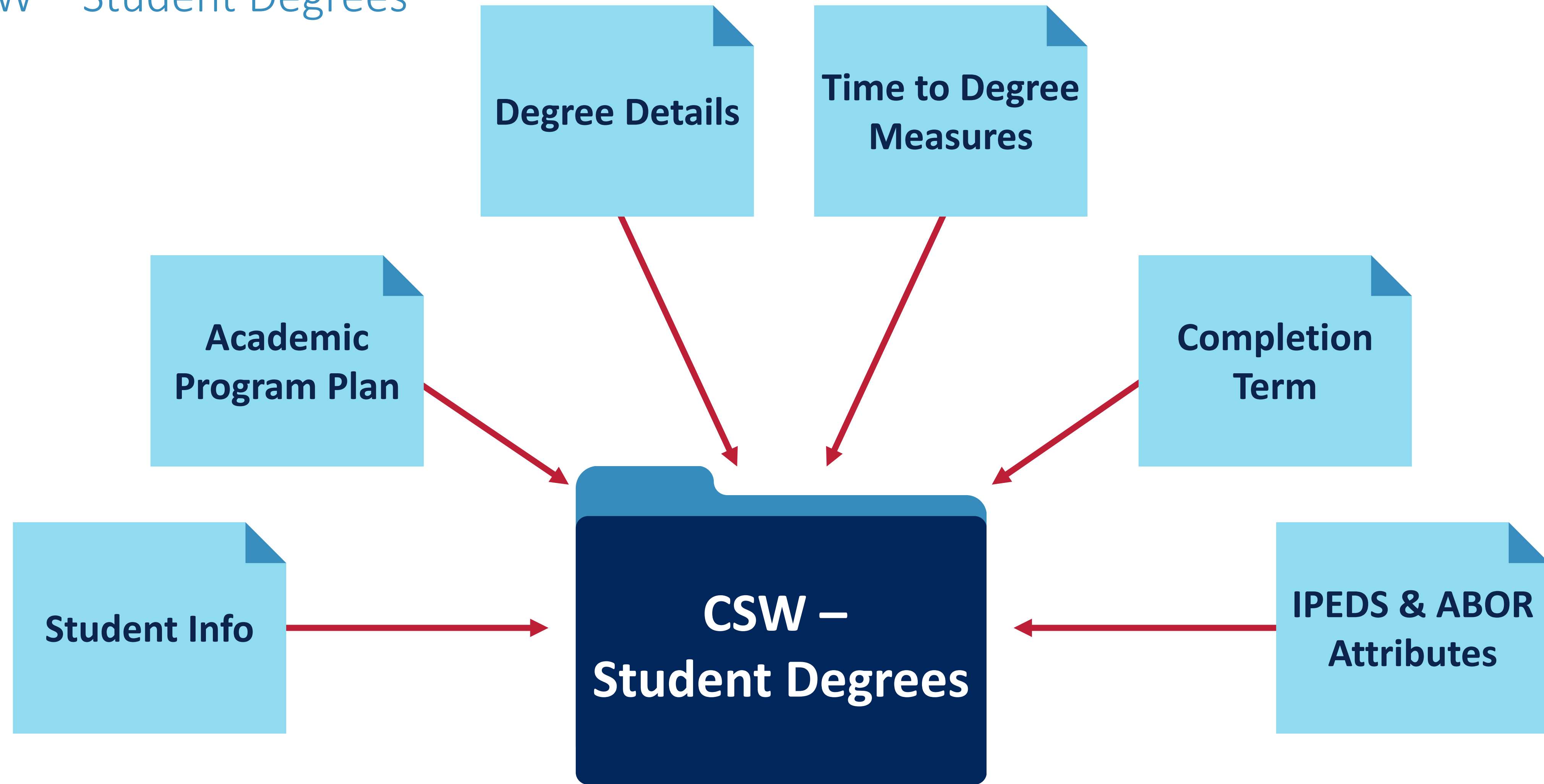

STUDENT SUBJECT AREAS

CSW – Student Degrees

COMMON USES for this subject area include...

- *Gaining insight into degree counts awarded by college, department, academic plan, demographic information and other filters*
- *Learning about how long it takes for students to complete their degree by days, months, or years by college, department, academic plan, demographic information and other filters*
- *This subject area is the data source for the new **Student Degrees** dashboards.*



WHAT QUESTIONS CAN IT ANSWER?

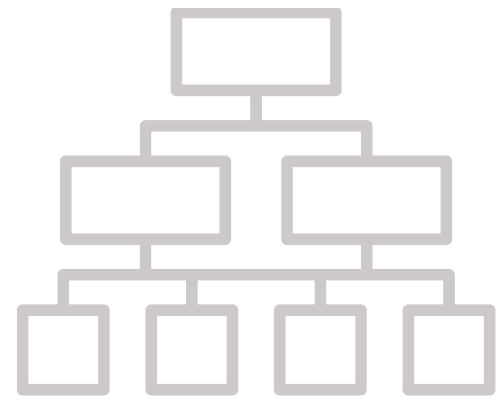

- How many students were awarded degrees for my college or department in Academic year 20XX?
- How long in years or terms on average does it take for students to complete their degrees in our degree plan?
- How many total degrees has our department awarded for an academic plan in the last five years?

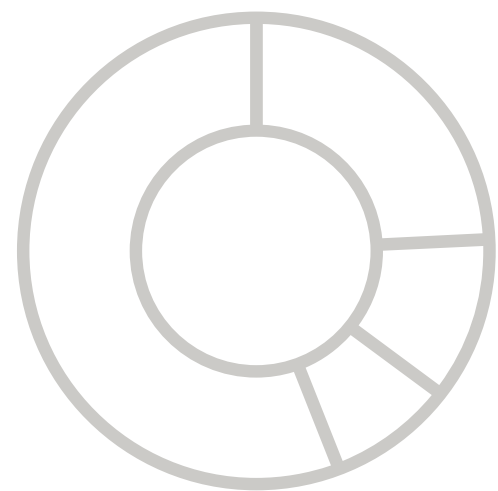

Time to Degree Overview

Some information on Time to Degree measures in: CSW- Student Degrees. Time to degree can be measured by:

- Days, months, or years
- Major terms student was active in a plan
- Major terms student was enrolled
- All terms the student was enrolled

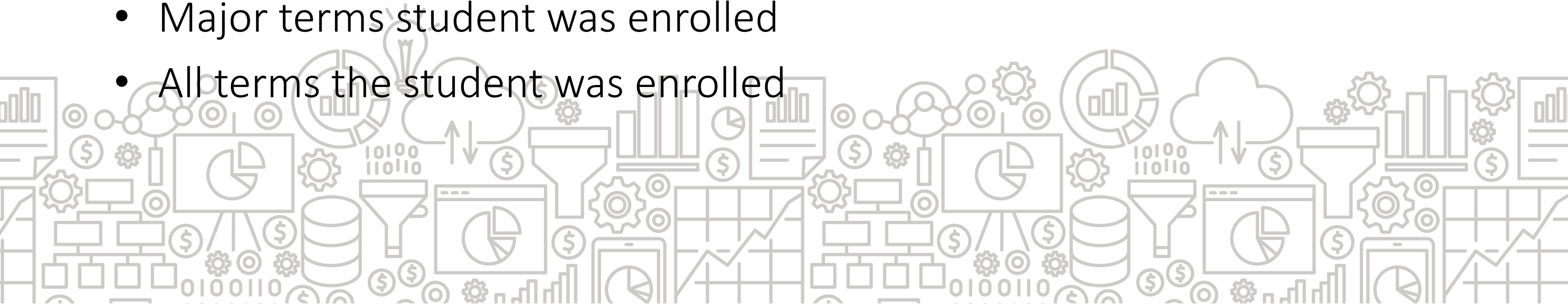

Time to Degree Overview – Degree vs. Major Completion

Wilma Wildcat

Major	Degree	Completion Term	Degree Completion (Yrs)	Major (Plan) Completion (Yrs)
Chemistry	Bachelor of Science (B.S.)	Spring 2021	3.73	1.95
Nutritional Sciences	Bachelor of Science (B.S.)	Spring 2021	3.73	1.74
Creative Writing	Bachelor of Arts (B.A.)	Fall 2020	3.96	3.96

Time to Degree Measures

When using the NEW Time to Degree Measures there are three different measures that can be used:

- Career Time to Degree
- Career Reset Time to Degree
- Plan Time to Degree



Time to Degree Overview - Example 1

TIME TO DEGREE
MEASURES:



Student ID	Full Name▲▼	College	Degree	Academic Plan	Academic Plan Type	Academic Career Code	Completion Term	Career Completion in Years	Career Degree Completion in Years	Plan Completion in Years
[REDACTED]	[REDACTED]	College of Engineering	Bachelor of Science in Aerospace Engineering	Aerospace Engineering	Major	UGRD	Spring 2011	4.73	1.72	4.73
		College of Social & Behav Sci	Bachelor of Arts	Anthropology	Major	UGRD	Fall 2009	3.33	3.33	3.33
		Eller College of Management	Master of Business Administration	Business Administration	Major	GRAD	Fall 2014	1.94	1.94	1.94



Time to Degree Overview - Example 2

TIME TO DEGREE
MEASURES:



Student ID	Full Name	College	Degree	Academic Plan	Academic Plan Type	Academic Career Code	Completion Term	Career Completion in Years	Career Degree Completion in Years	Plan Completion in Years
		College of Science	Bachelor of Arts	Psychology	Major	UGRD	Spring 2008	3.73	3.73	1.95
		College of Social & Behav Sci	Bachelor of Arts	Latin American Studies	Major	UGRD	Spring 2008	3.73	3.73	1.74
		Eller College of Management	Graduate Certificate	Busn Intelligence & Analytics	Specialization	GRAD	Fall 2018	1.93	1.93	1.93
			Master of Science	Management Information Systems	Major	GRAD	Fall 2020	3.94	3.62	3.62



STUDENT SUBJECT AREAS

CSW – Student Degrees

Degree Counts Measure

- Headcount
- Plan Count
- Primary Degree Count



STUDENT SUBJECT AREAS

CSW – Student Degrees

Attributes

- International Status
- Sex and race/ ethnicity
- Pell recipient Status
- STEM Status
- Offered Online



What UAccess Analytics tools will help me monitor student degrees and major completions for my academic program?



How do you find information on completed degrees for a selected program?

The **Degrees Awarded Counts & Trends** sub-pages contains degree counts by academic career and campus as well as demographic information. Degrees awarded counts are not a unique student count, meaning that a student will be counted more than once if they completed multiple degrees. This page was designed to capture the following academic plan types: Major and Specialization.

Path to UAccess Analytics Reports:

Dashboards > Student > Student Degrees > Degrees Awarded > Degree Counts

Dashboards > Student > Student Degrees > Degrees Awarded > Degree Trends

Student Degrees

OverviewStudent Degree OverviewExpected GraduationDegree TrendsDouble DegreesGuaranteed Tuition CohortsDegrees Awarded

HomeMy RolesCatalogFavoritesDashboardsNewOpenSigned In As Ashley Hurand

Degrees Awarded | Counts

Degrees awarded counts are **not a unique count**, meaning that a student will be counted more than once if they completed multiple degrees.

For a count of all majors completed, please use the **Majors Completed | Counts**.

Prompt Filters

* Fiscal Year2021

Academic Career--Select Value--

Academic Program Campus--Select Value--

Academic Plan TypeMajor, Specialization

College--Select Value--

Plan Department--Select Value--

Degree--Select Value--

Academic Plan--Select Value--

Academic Subplan--Select Value--

ApplyReset

Select the prompts to limit the data to a specific group.

The prompts for this dashboard default to the following values:
[Fiscal Year] – 2021; [Academic Plan Type] - Major, Specialization

Highlights

Based on the above criteria, there are **1,681** degrees awarded to **1,651** students.

1,407

Bachelor

The sum of Bachelor's Degrees Awarded for the time period specified.

142

Masters

The sum of Masters' Degrees Awarded In the time period specified.

110

Doctorate

The sum of Doctoral Degrees Awarded for the time period specified.

1

Undergraduate Certificate

The sum of Undergraduate Certificate's Awarded in the time period specified.

21

Graduate Certificate

The sum of Graduate Certificate's Awarded in the time period specified.

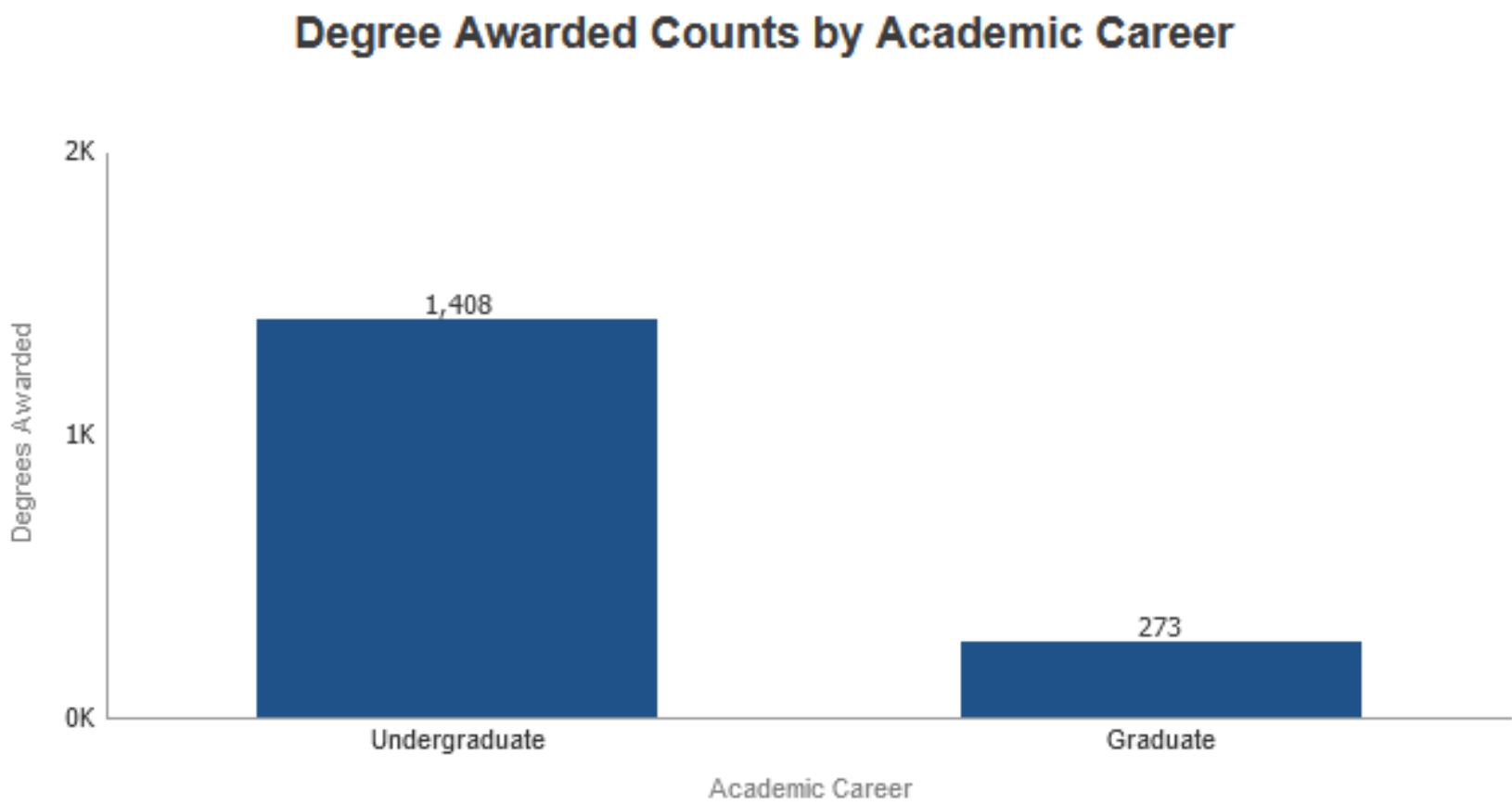

Fiscal Year	Undergraduate	Graduate
2021	1,408	273

[Analyze](#) - [Refresh](#) - [Print](#) - [Export](#)

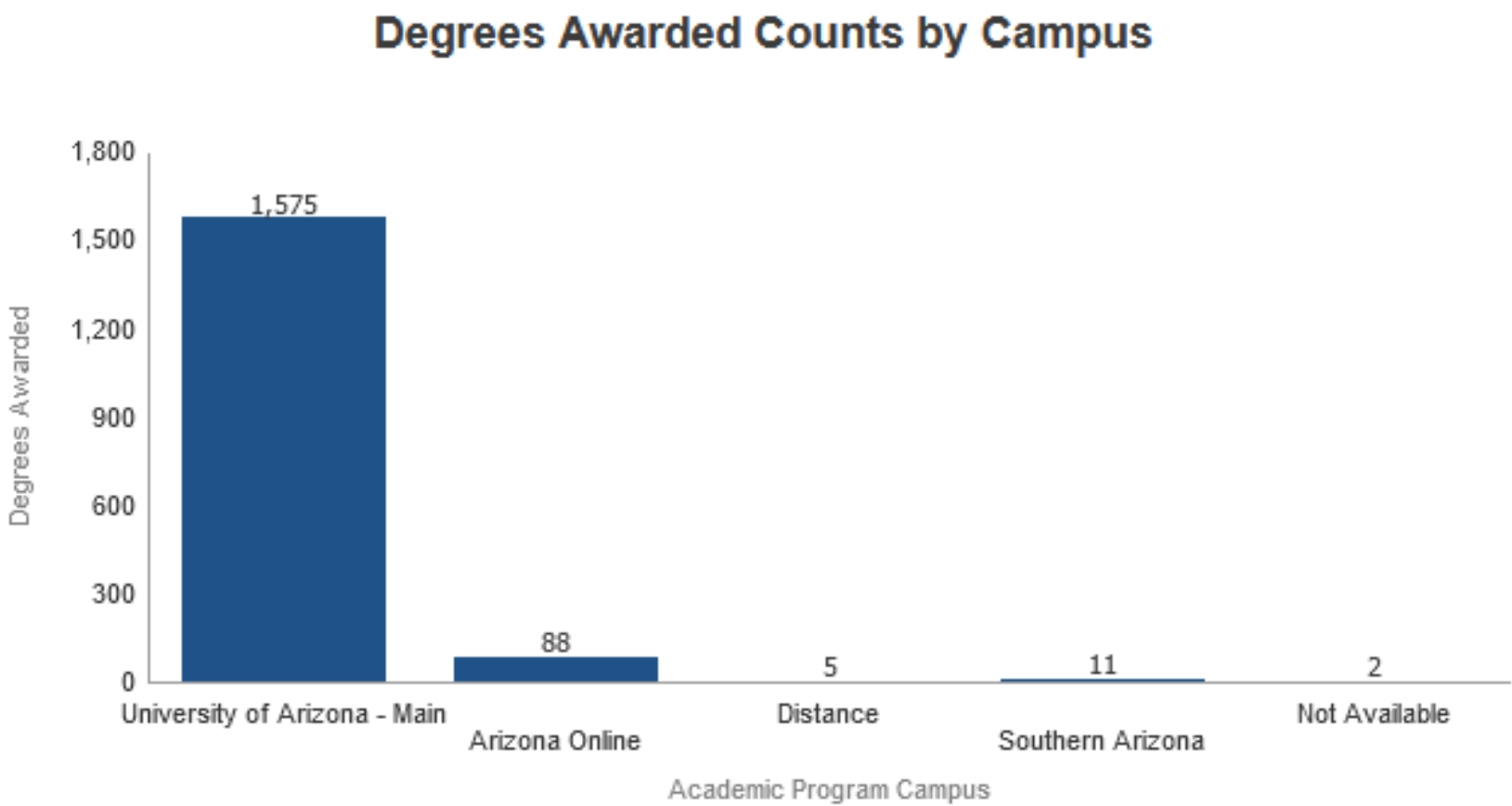

Fiscal Year	University of Arizona - Main	Arizona Online	Distance	Southern Arizona	Not Available
2021	1,575	88	5	11	2

[Analyze](#) - [Refresh](#) - [Print](#) - [Export](#)

Highlights presents the total amount of degrees awarded, including the total amount of Bachelor, Masters, Doctorate and Certificates. It also presents the degree counts visually by academic career and campus. This page also includes sections for demographics & student details.

Degrees Awarded | Trends

Degrees awarded counts are **not a unique count**, meaning that a student will be counted more than once if they completed multiple degrees.

For a multi-year trend of all majors completed, please use the **Majors Completed | Trends**.

Prompt Filters

* Fiscal Year

2021

Academic Career

--Select Value--

Academic Program Campus

--Select Value--

Academic Plan Type

Major;Specializati

College

Plan Department

--Select Value--

Degree

--Select Value--

Academic Plan

--Select Value--

Academic Subplan

--Select Value--

Apply

Reset

Degrees Awarded Trend by Academic Level

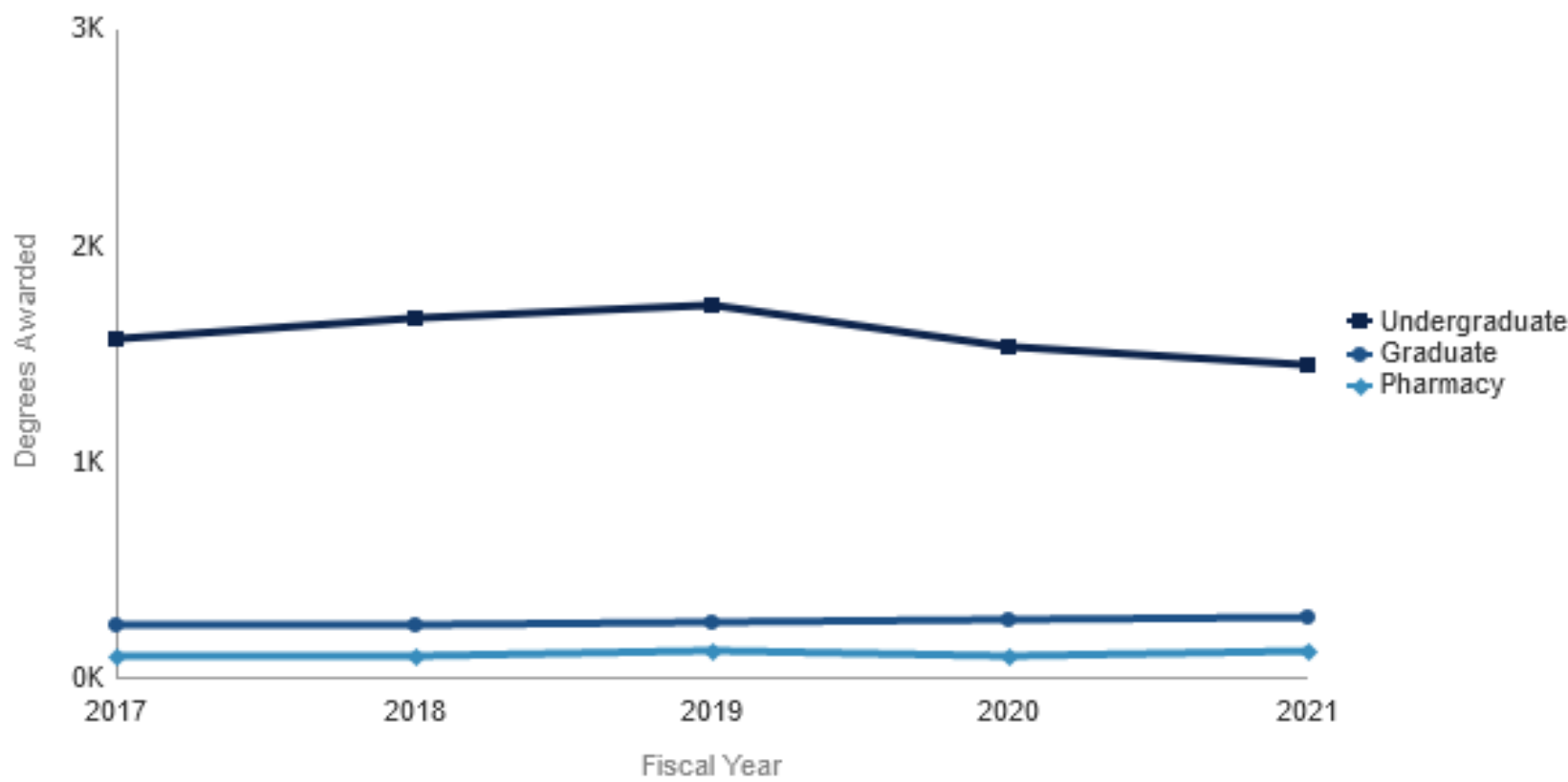

Fiscal Year	Undergraduate	Graduate	Pharmacy
2017	1,571	237	95
2018	1,664	247	94
2019	1,725	255	117
2020	1,531	265	104
2021	1,449	279	117

Analyze - Refresh - Print - Export

Degrees Awarded Trend by Campus

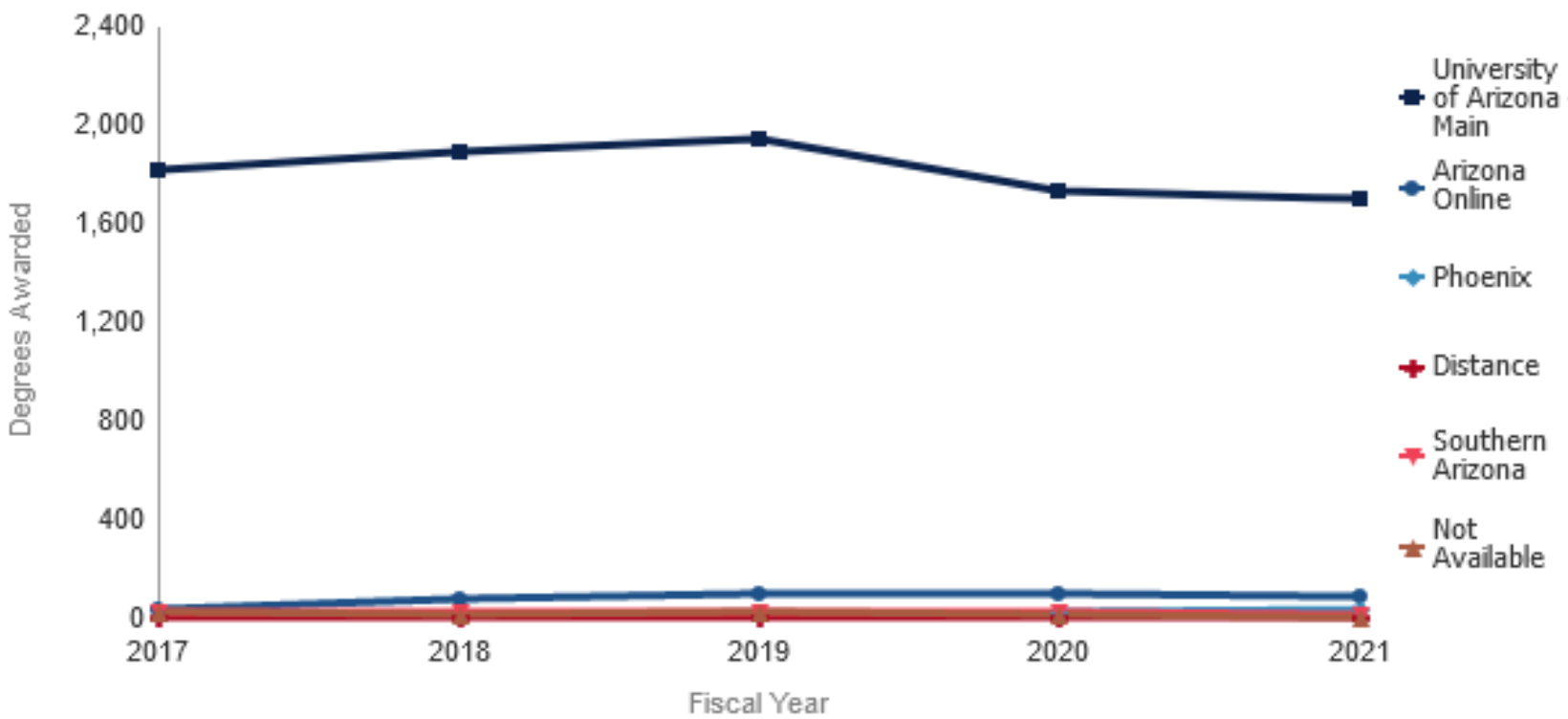

Fiscal Year	University of Arizona - Main	Arizona Online	Phoenix	Distance	Southern Arizona	Not Available
2017	1,817	34		1	24	27
2018	1,889	73		7	21	15
2019	1,950	102		3	23	19
2020	1,739	100	24	6	20	11
2021	1,701	88	37	5	11	3

Analyze - Refresh - Print - Export



How do you find information for all completed majors?

The **Majors Completed Counts & Trends** sub-pages contains majors completed counts by academic career and campus as well as demographic information. Majors completed counts are not a unique student count, meaning that a student will be counted more than once if they completed multiple majors. This page was designed to capture the following academic plan types: Major, Major (Secondary) and Specialization.

Path to UAccess Analytics Reports:

Dashboards > Student > Student Degrees > Majors Completed > Major Counts

Dashboards > Student > Student Degrees > Majors Completed > Major Trends

Student Degrees

OverviewStudent Degree OverviewExpected GraduationDegree TrendsDouble DegreesGuaranteed Tuition CohortsMajors Completed

HomeMy RolesCatalogFavoritesDashboardsNewOpenSigned In As Ashley Hurand

Majors Completed | Counts

Majors completed counts are **not a unique count**, meaning that a student will be counted more than once if they completed multiple majors.

For a count of all degrees awarded, please use [Degrees Awarded | Counts](#).

Prompt Filters

* Fiscal Year2021

Academic Career--Select Value--

Academic Program Campus--Select Value--

Academic Plan TypeMajor;Major (Seco

College--Select Value--

Plan Department--Select Value--

Degree--Select Value--

Academic Plan--Select Value--

Academic Subplan--Select Value--

ApplyReset

Select the prompts to limit the data to a specific group.

The prompts for this dashboard default to the following values:
[Fiscal Year] – 2021; [Academic Plan Type] - Major, Major (Secondary), Specialization

Highlights

Based on the above criteria, there are **2,939** majors completed by **2,740** students.

2,237

Bachelor

The sum of Bachelor's Majors Completed for the time period specified.

522

Masters

The sum of Masters' Majors Completed In the time period specified.

100

Doctorate

The sum of Doctoral Majors Completed for the time period specified.

21

Undergraduate Certificate

The sum of Undergraduate Certificate's Completed in the time period specified.

59

Graduate Certificate

The sum of Graduate Certificate's Completed in the time period specified.

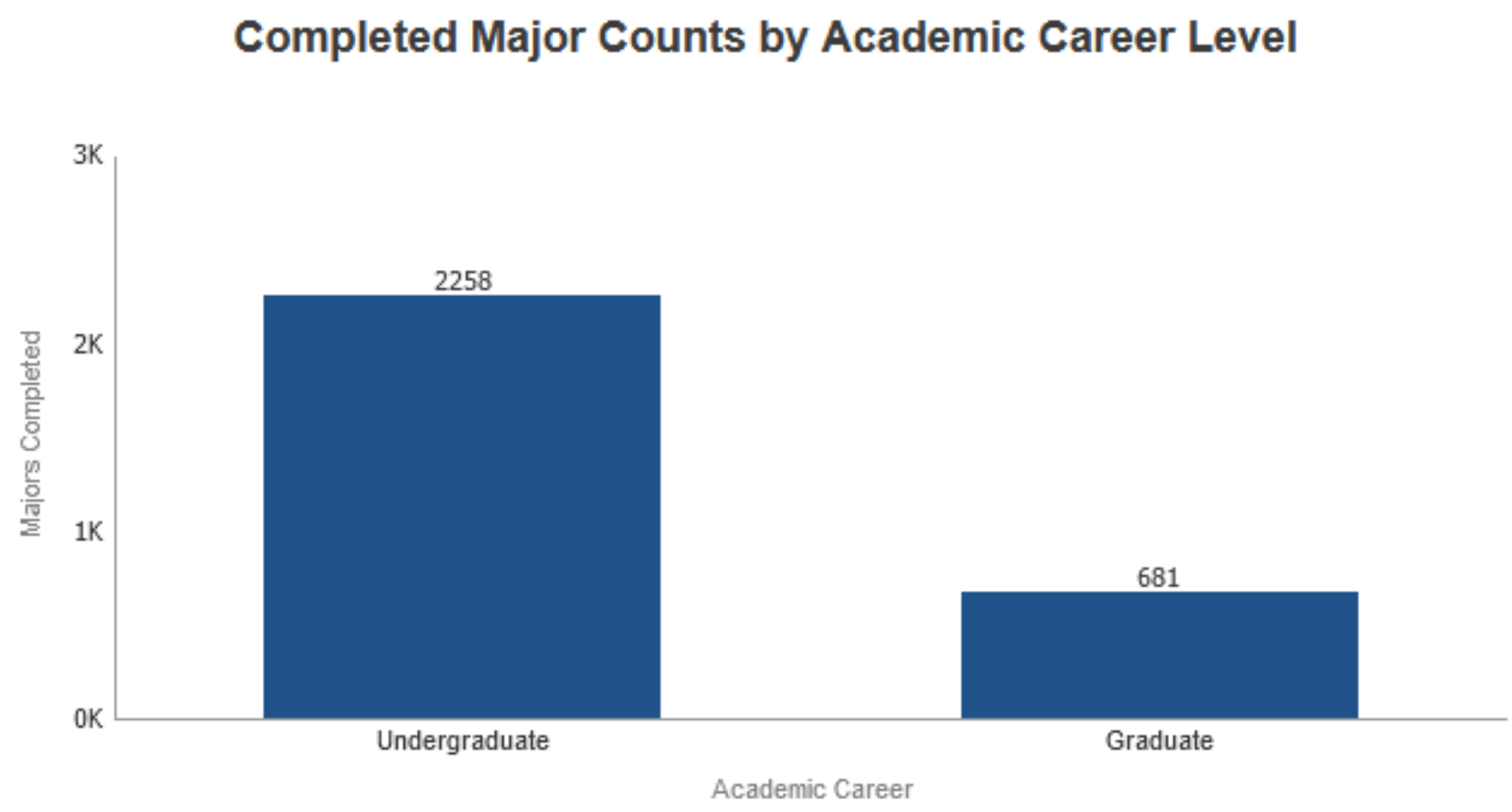

Fiscal Year	Undergraduate	Graduate
2021	2258	681

Analyze - Refresh - Print - Export

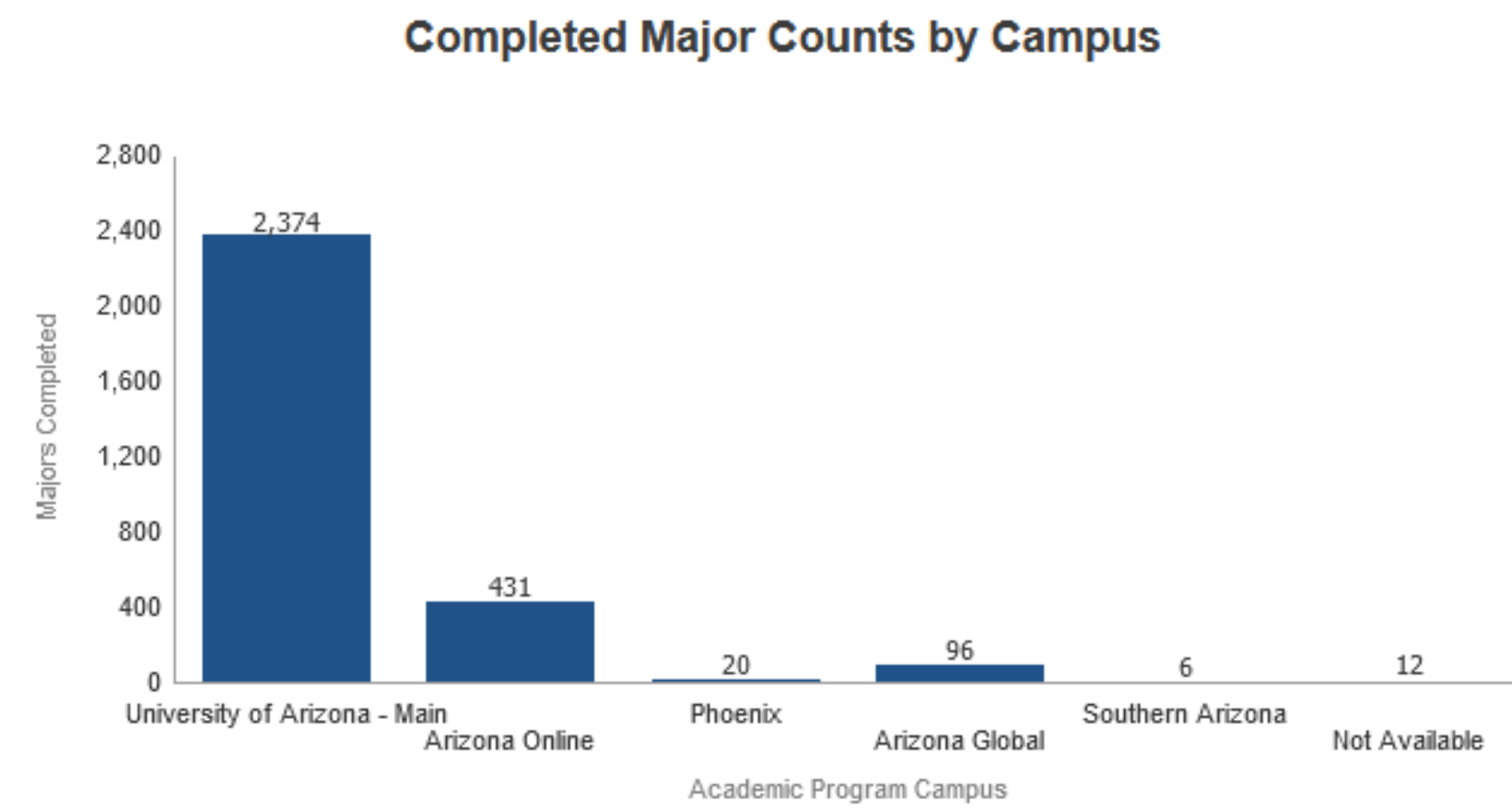

Fiscal Year	University of Arizona - Main	Arizona Online	Phoenix	Arizona Global	Southern Arizona	Not Available
2021	2,374	431	20	96	6	12

Analyze - Refresh - Print - Export

Highlights presents the total amount of majors completed, including the total amount of plans that tie to Bachelor, Masters, Doctorate and Certificates degrees. It also presents the majors counts visually by academic career and campus. This page also includes sections for demographics & student details.



Majors Completed | Trends

Majors completed counts are **not a unique count**, meaning that a student will be counted more than once if they completed multiple majors.

For a multi-year trend of all degrees awarded, please use [Degrees Awarded | Trends](#).

Prompt Filters

* Fiscal Year

2021

Academic Career

--Select Value--

Academic Program Campus

--Select Value--

Academic Plan Type

Major;Major (Seco

College

Plan Department

--Select Value--

Degree

--Select Value--

Academic Plan

--Select Value--

Academic Subplan

--Select Value--

Apply

Reset

Completed Majors Trend by Academic Level

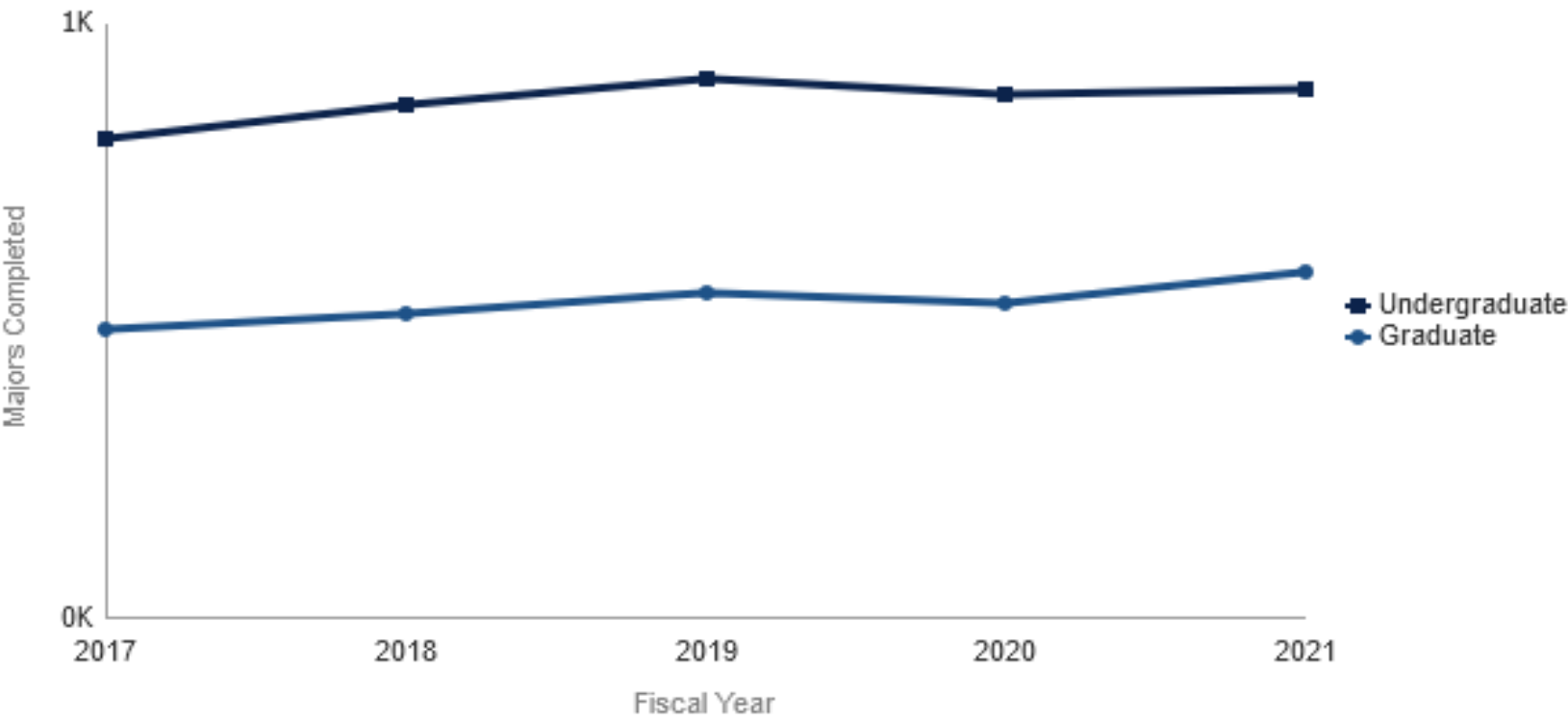

Fiscal Year	Undergraduate	Graduate
2017	808	483
2018	863	510
2019	908	546
2020	879	527
2021	891	582

Analyze - Refresh - Print - Export

Completed Majors Trend by Campus

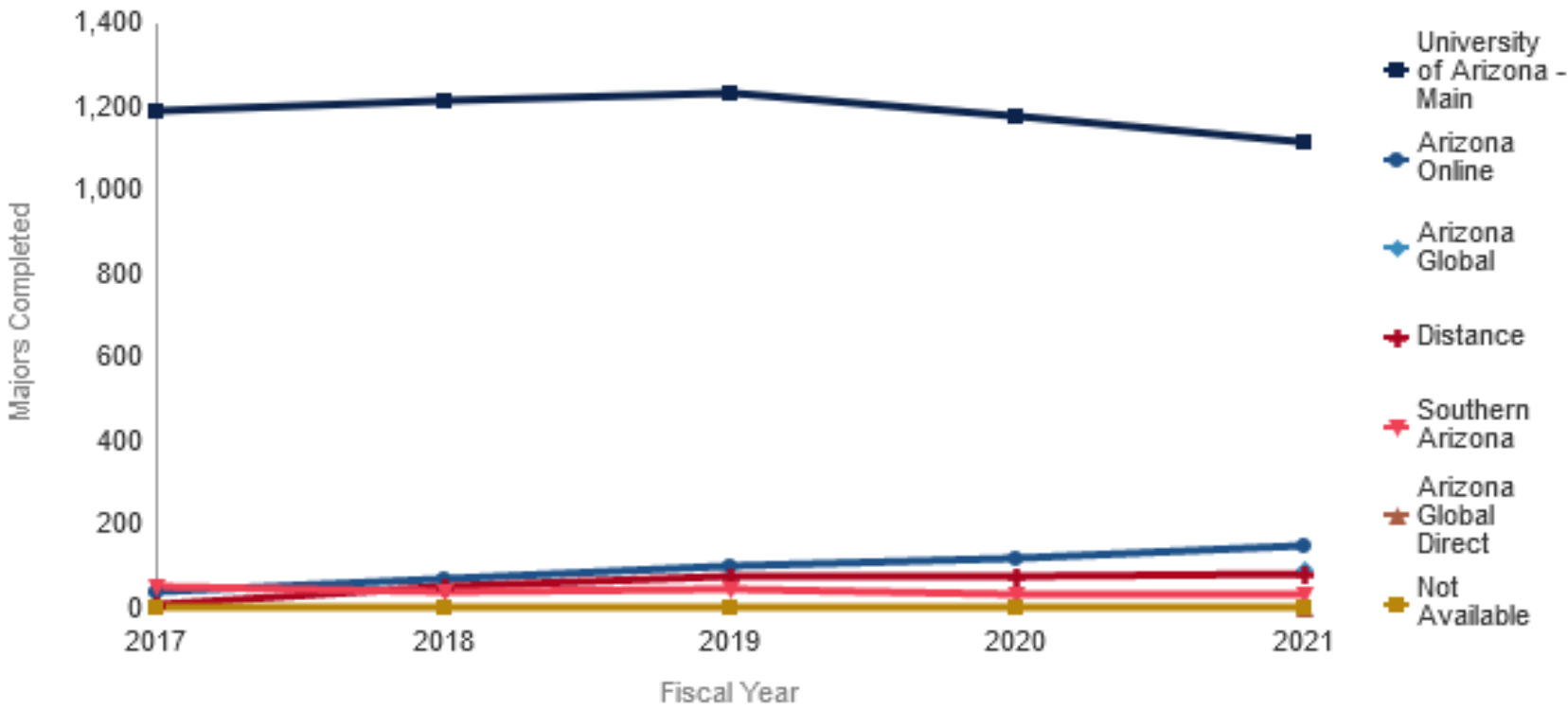

Fiscal Year	University of Arizona - Main	Arizona Online	Arizona Global	Distance	Southern Arizona	Arizona Global Direct	Not Available
2017	1,190	40		9	50		2
2018	1,213	68		50	38		4
2019	1,232	102		73	45		2
2020	1,177	119		74	35		1
2021	1,116	151	94	80	29	1	2

Analyze - Refresh - Print - Export

Degrees Awarded & Major Completions

COMMON USES for these dashboard pages include...

Academic Program Review, Accreditation, Ranking Surveys, Marketing and college fact sheets, federal reporting for IPEDS/ABOR



How do you find information on student time to degree for a selected program?

The **Time to Degree Completion** and **Time to Major Completion** sub-pages contains information on the average time it takes students to complete a degree/major in years. This measures is calculated based on the student's entry term in years (either calendar or academic).

Path to UAccess Analytics Reports:

Dashboards > Student > Student Degrees > Degrees Awarded > Time to Degree Completion

Dashboards > Student > Student Degrees > Majors Completed > Time to Major Completion

Student Degrees

OverviewStudent Degree OverviewExpected GraduationDegree TrendsDouble DegreesGuaranteed Tuition CohortsDegrees Awarded

HomeMy RolesCatalogFavoritesDashboardsNewOpenSigned In As Ashley Hurand

Degrees Completed | Time to Degree Completion

Time to degree completion is calculated based on the student's entry term in academic career.

For a time to completion calculated for all majors completed, please use the [Majors Completed | Time to Major Completion](#).

Prompt Filters

* Fiscal Year

2021

Academic Career

--Select Value--

Academic Program Campus

--Select Value--

Academic Plan Type

Major;Specializati

College

--Select Value--

Plan Department

--Select Value--

Degree

--Select Value--

Academic Plan

--Select Value--

Academic Subplan

--Select Value--

Apply

Reset

Select the prompts to limit the data to a specific group.

The prompts for this dashboard default to the following values:
[Fiscal Year] – 2021; [Academic Plan Type] - Major, Specialization

Highlights

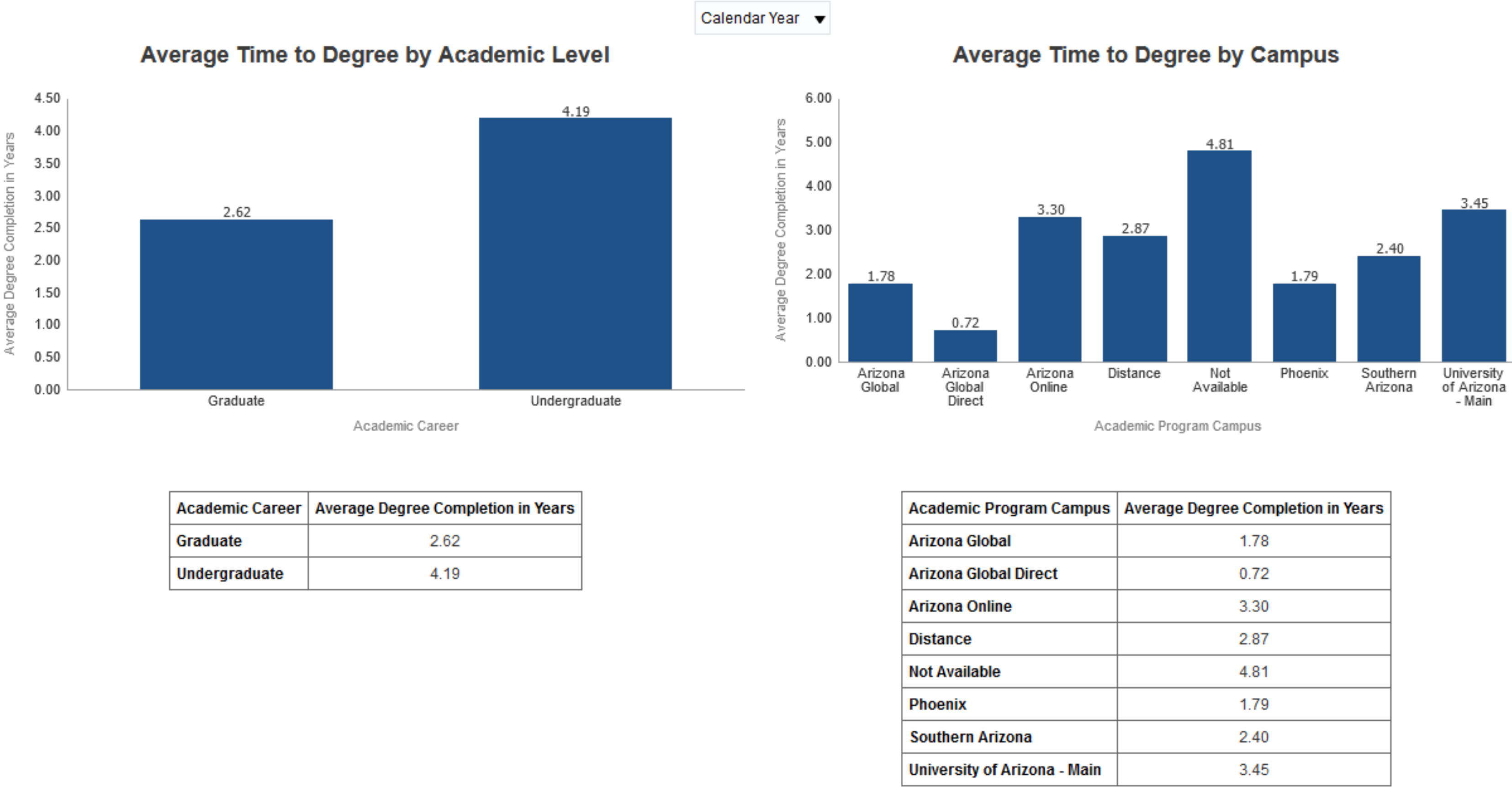

Highlights presents the average time to degree completion broken out by academic level, program campus, sex and IPEDS race/ethnicity. This page also includes a list of individual student time to degree completion details.

Questions?



FOCUS ON ACADEMIC ELIGIBILITY

Mark Ray



WHAT IS ACADEMIC ELIGIBILITY?

Process owned by the Office of the Registrar

"Undergraduate Academic Eligibility is the ability to enroll in courses at the University of Arizona

The [Undergraduate Academic Eligibility Policy](#) is designed to help undergraduates stay on track for degree completion at the University of Arizona and is calculated for all undergraduate students at the end of each fall and spring semester. "

<https://registrar.arizona.edu/academic-eligibility>

WHAT'S NEW?

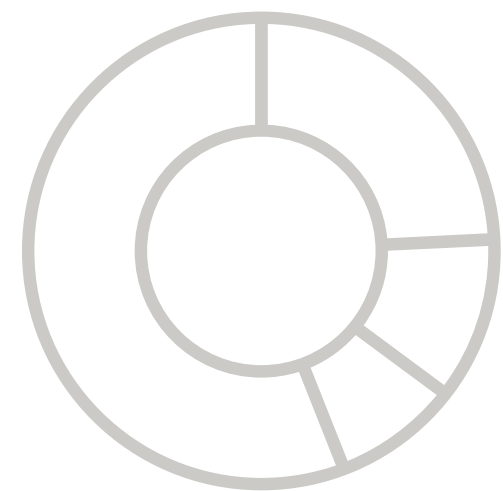
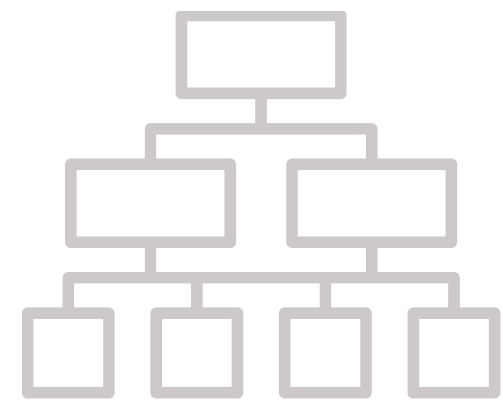

- Revised naming conventions/descriptions
- Some of the rules have been altered
- Now only processed for Fall/Spring*
 - *with the exception of Summer adjustments
- Deferment of program start due to COVID-19

Undergraduate Academic Eligibility Statuses

- Eligible
- Academic Review
- Academic Warning
- Academic Probation
- Ineligible



What tools are available to review a student's academic eligibility?

The **Academic Eligibility Reports** have been developed in conjunction with the Office of the Registrar and replaces all previous versions of the Probation/Academic Eligibility reports and is designed to stay consistent with the current policies.

Path to UAccess Analytics Reports:

Dashboards > Student > Student Enrollment > Academic Eligibility

>> AELI Assignment Style Report

>> AELI Outreach List Style Report

UACCESS ANALYTICS BASED REPORTS

- Delivered via Analytics but a Registrar reporting tool
- Used to live on the registrar reports + 2 different Analytics dashboards
 - all filtered/working slightly differently
- Worked with an advisory group of Registrar office, Advisors, SSRI, and UAIR to evaluate existing content and determine needs going forward

The Academic Eligibility Reports have been developed in conjunction with the Office of the Registrar and replace all previous versions of the Probation/Academic Eligibility reports and are designed to be consistent with the policies at <https://catalog.arizona.edu/policy/undergraduate-academic-eligibility-policy>. The AELI Assignments report defaults to students in Academic Review, Academic Warning, Academic Probation, and Ineligible statuses for the most recently completed major semester and subsequent eligibility processing cycle. The AELI Outreach List report defaults to students on Academic Warning during the Current/upcoming Fall or Spring Semester (Summer reporting can be completed using the corresponding Fall prompt from the same year due to the way that the information is being pulled for the report - Winter specific reporting is not available through this tool).

The Analyze function is currently not available for use with these reports.

The Assignment style report is designed to output a list showing who entered a status in a particular term and based off the students attributes such as College, Department, Plan, and Campus/Location at the time the status was assigned. This report will generally reflect new statuses about two weeks after the end of a Fall or Spring term once the Academic Eligibility process is run by the Office of the Registrar. **If you are attempting to pull a list of students in a particular status for outreach purposes you should use the [AELI Outreach](#) report.**

The Outreach List style report is designed to output a list showing who is currently in a particular eligibility status and based off the students attributes such as College, Department, Plan, and Campus/Location in the currently occurring or upcoming major term. This report will reflect information from UAccess Student as of the last warehouse load, generally as of the previous night. **If you are attempting to pull a list of students that were places into a particular status in a given term you should use the [AELI Assignments](#) report.**

TWO WAYS TO VIEW DATA

- Two different ways of looking at the data - due to user feedback changes have been made to split the report into discrete functions
- Now housed on two sub-pages (opening after this presentation)
 - AELI Assignments
 - AELI Outreach
- Changed to the way the data was populated in the subject area
 - Term based vs Top of Stack/Current

AELI Assignments Dashboard

- Term Based - Most recently run Academic Eligibility update
- Based off of status assigned from cumulative GPA/term GPA
- Replaces Office of Registrar generated Excel sheets in Box
- Returns student attributes as of when the status was assigned



← → ↺

https://analytics.uaccess.arizona.edu/analytics/saw.dll?Dashboard&PortalPath=%2Fshared%2FStudent%2F_portal%2FStudent%2FEnrollment&Page=AELI%20Assignments

📄 ☆ 📧 ⬇️ ☰

UAccess ANALYTICS

Administration Sign Out

Student Enrollment

🔔 Alerts! Home My Roles Catalog Favorites Dashboards New Open Signed In As Mark Ray

⏪ Enrollment Trends Enrollment Overview Plan Ownership Major Enrollment Trend Enrolled Major & Minor Lists Active Majors & Minors Majors v Students Served Major First Term Student Major Migration Academic Honors Student Group Service Indicators Headcount by Units Academic Eligibility ⚙️ ?

Academic Eligibility AELI Assignments

Academic Eligibility Assignment Report

Assigned in Spring 2021

The Assignment style report is designed to output a list showing who entered a status in a particular term and based off the students attributes such as College, Department, Plan, and Campus/Location at the time the status was assigned. This report will generally reflect new statuses about two weeks after the end of a Fall or Spring term once the Academic Eligibility process is run by the Office of the Registrar. **If you are attempting to pull a list of students in a particular status for outreach purposes you should switch to the AELI Outreach report.**

This Academic Eligibility Report has been developed in conjunction with the Office of the Registrar and is designed to be consistent with the current policies at <https://catalog.arizona.edu/policy/undergraduate-academic-eligibility-policy>.

For questions about the policies or specific student statuses please reach out to the Office of the Registrar via reghelp@email.arizona.edu, for questions about the dashboard page itself please reach out to the UAIR Student Data Team via uair-student-data@list.arizona.edu.

The Analyze function is currently not available with this report.

Assignment Term Spring 2021 College @ Assignment --Select Value-- Subplan @ Assignment --Select Value-- Plan Type Code --Select Value-- Primary Majors Only Flag --Select Value--

Assigned AELI Status --Select Value-- Department @ Assignment --Select Value-- Campus @ Assignment --Select Value-- Full Name --Select Value--

Assigned AELI Action [ADP] Academic P Plan @ Assignment --Select Value-- Location @ Assignment --Select Value-- Student ID --Select Value--

Apply Reset

Academic Eligibility Assignment Report

Term	Term Code	Student ID	Last Name	First Name	Person Name	UA Email Address	Preferred Phone Number	Term Academic Standing Action	Term Academic Standing Status	Acad Program	Primary Major Plan Flag	Acad Plan	Acad Subplan	Acad Prog Campus	Acad Prog Location	Acad Level BOT	Units Taken Progress	Total Units Taken Progress	Units In Progress GPA	Total Units Passed GPA	Total Grade Points	Cumulative GPA	Term GPA	Units of B	Last Major Term Units of B	Units of B Delta	Remainin W Units
Spring 2021	2211							Academic Warning	Academic Warning	USBSC	N	Spanish	Not Available	University of Arizona - Main	Tucson	Senior	9.00	41.00	0.00	41.00	131.00	1.42	0.50	53.00	44.00	9.00	7.0
											Y	English	Not Available	University of Arizona	Tucson	Senior	9.00	41.00	0.00	41.00	131.00	1.42	0.50	53.00	44.00	9.00	7.0

Student Enrollment: AELI Assignments > Student Enrollment: AELI Assignments

Assignment Report Prompts

Assignment Term	Spring 2021 ▼	College @ Assignment	--Select Value-- ▼	Subplan @ Assignment	--Select Value-- ▼	Plan Type Code	--Select Value-- ▼	Primary Majors Only Flag	--Select Value-- ▼
Assigned AELI Status	--Select Value-- ▼	Department @ Assignment	--Select Value-- ▼	Campus @ Assignment	--Select Value-- ▼	Full Name	--Select Value-- ▼		
Assigned AELI Action	[ADP] Academic P ▼	Plan @ Assignment	--Select Value-- ▼	Location @ Assignment	--Select Value-- ▼	Student ID	--Select Value-- ▼		

ApplyReset ▼

The prompts for this dashboard default to the following values:

- [Term] – most recently completed Fall or Spring term
- [Term Academic Eligibility Action] - Academic Review, Warning, Probation, and Ineligible Statuses

AELI Outreach Dashboard

- Term Based - locked to current/upcoming Fall/Spring
- Uses Current/Top-of-Stack AELI Action + Reason
- Designed for outreach and communications use
- Displays student attributes as of today



UAccess ANALYTICS

AdministrationSign Out

Student Enrollment

Alerts!HomeMy RolesCatalogFavoritesDashboardsNewOpenSigned In AsMark Ray

js Enrollment TrendsEnrollment OverviewPlan OwnershipMajor Enrollment TrendEnrolled Major & Minor ListsActive Majors & MinorsMajors v Students ServedMajor First TermStudent Major MigrationAcademic HonorsStudent GroupService IndicatorsHeadcount by UnitsAcademic Eligibility

Academic EligibilityAELI Outreach

Academic Eligibility Outreach List

Data as of Fall 2021

The Outreach List style report is designed to output a list showing who is currently in a particular eligibility status and based off the students attributes such as College, Department, Plan, and Campus/Location in the currently occurring or upcoming major term This report will generally reflect information from UAccess Student as of the last warehouse load, effectively as of the previous night. If you are attempting to pull a list of students that were places into a particular status in a given term you should switch to the AELI Assignments report.

This Academic Eligibility Report has been developed in conjunction with the Office of the Registrar and is designed to be consistent with the current policies at <https://catalog.arizona.edu/policy/undergraduate-academic-eligibility-policy>.

For questions about the policies or specific student statuses please reach out to the Office of the Registrar via reghelp@email.arizona.edu, for questions about the dashboard page itself please reach out to the UAIR Student Data Team via uair-student-data@list.arizona.edu.

The Analyze function is currently not available with this report.

Outreach Term (locked)Fall 2021College @ Outreach[FNRT] College ofSubplan @ Outreach--Select Value--Plan Type Code--Select Value--First Generation FlagY N

Current AELI Status--Select Value--Department @ Outreach--Select Value--Campus @ Outreach--Select Value--Student Name--Select Value--Primary Majors Only FlagY N

Current AELI Action[ADW] Academic Plan @ Outreach--Select Value--Location @ Outreach--Select Value--Student NETID--Select Value--Enrolled in Term FlagY N

ApplyReset

Academic Eligibility Outreach List

Term	Term Code	Student ID	Last Name	First Name	Person Name	UA Email Address	Preferred Phone Number	Current Academic Standing Action	Current Academic Standing Status	Last Major Term Academic Standing Action	Last Major Term Academic Standing Status	Acad Program	Acad Plan	Acad Subplan	Acad Prog Campus	Acad Prog Location	Acad Level BOT	Units Taken Progress	Total Units Taken Progress	Units In Progress GPA	Total Units Passed GPA	Total Grade Points	Cumulative GPA	Units of B	Last Major Term Units of B	Un of De
Fall 2021	2214							Academic Warning	Academic Warning	Academic Warning	Academic Warning	UFNRT	Film and Television	Not Available	University of Arizona - Main	Tucson	Junior	6.00	89.00	6.00	76.00	164.00	1.98	2.00	2.00	0.

Student Enrollment: AELI Outreach > Student Enrollment: AELI Outreach

Outreach Report Prompts

Outreach Term (locked)	Fall 2021 ▼	College @ Outreach	[FNRT] College of ▼	Subplan @ Outreach	--Select Value-- ▼	Plan Type Code	--Select Value-- ▼	First Generation Flag	<input type="checkbox"/> Y <input type="checkbox"/> N
Current AELI Status	--Select Value-- ▼	Department @ Outreach	--Select Value-- ▼	Campus @ Outreach	--Select Value-- ▼	Student Name	--Select Value-- ▼	Primary Majors Only Flag	<input checked="" type="checkbox"/> Y <input type="checkbox"/> N
Current AELI Action	[ADW] Academic W ▼	Plan @ Outreach	--Select Value-- ▼	Location @ Outreach	--Select Value-- ▼	Student NETID	--Select Value-- ▼	Enrolled in Term Flag	<input checked="" type="checkbox"/> Y <input type="checkbox"/> N

Apply

Reset ▼

The prompts for this dashboard default to the following values:

- [Term] – Locked to the current or upcoming Fall or Spring
- [Term Academic Eligibility Action] - Academic Warning

Academic Eligibility Report

COMMON USES for this dashboard include:

- End of Term Review of Academic Eligibility
- Outreach efforts by the various Colleges and Units



WHO TO CONTACT WITH QUESTIONS

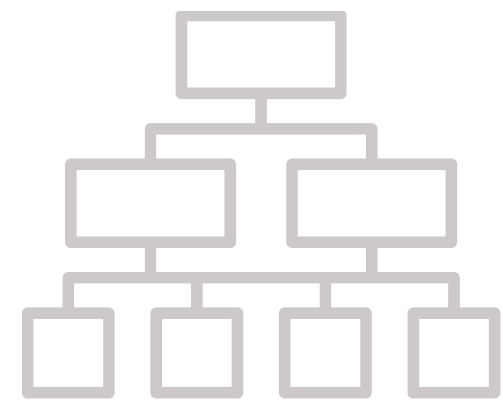

- Office of the Registrar
 - AELI Policies & Individual Student Statuses
- Student Success & Retention Innovation, SSRI
 - Intervention Initiatives
- UAIR
 - Questions about the dashboard pages themselves

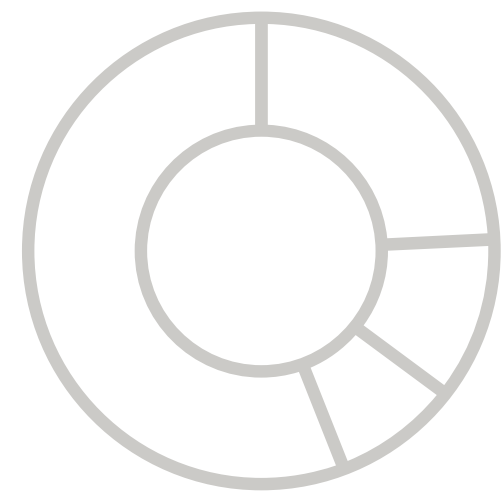

Questions?



THE VALUE OF CUSTOMER EXPERIENCE

UAIR is here to provide ongoing customer experience, training, and support. We want the campus community to have the knowledge and the know-how to take full advantage of our products and services.

STILL WANT TO KNOW MORE?

TAKE ADVANTAGE OF OUR KNOWLEDGE. UAIR is here to enhance data literacy and customer experience for campus.

- **UAIR Newsletter**
(providing information and news to the campus community)
- **UAccess Analytics Training**
(basic & intermediate level workshops)
- **Analytics Office Hours**
(visit with our staff to have your individual questions answered)
- **UAccess Community**
(a community of users and resources)
- **Data Exploration Series**
(providing quarterly data literacy presentations)

Visit our website for more information or to sign-up: <https://uair.arizona.edu/>

Connect with us.

uair.arizona.edu
uair@arizona.edu





University Analytics
& Institutional Research

THANK YOU

Let us know how we did. Please take our survey!

